Subject Index

The 2007 JOPERD *index is arranged alphabetically by subject, author, and reviewer.* JOPERD *is published nine times a year: January, February, March, April, May/June, August, September, October, and November/December. It is indexed in* Education Index *and* Physical Education Index *and is available on microfilm from National Archive Publishing Company, 300 N. Zeeb Road, P.O. Box 998, Ann Arbor, MI 48106. To order back issues, call (800) 321-0789.*

2007 Alliance Scholar Lecture

On the Problem of Motor Skill Development—May/Jun:39

Adapted Physical Education
(also see Inclusion)

Implementing Service-Learning in Undergraduate Adapted Physical Education—Oct:15

Assessment

Grading and Report Cards for Standards-Based Physical Education—Aug:45

Using a Generic Invasion Game for Assessment—Apr:19

Biomechanics
(see NASPE Symposium)

Coaching
(also see Health, Philosophy of Sport)

Coaching Strategies for Helping Adolescent Athletes Cope with Stress—Feb:13

Curriculum
(also see Teaching, Technology)

Maximizing Safety, Social Support, and Participation in Walking/Jogging/Running Classes—Oct:20

Dance
(also see Health, NDA Scholar/Artist Lecture, Teaching)

Classroom Management Challenges in the Dance Class—Feb:19

Developing Listening Bodies in the Dance Technique Class—Aug:33

Departments

2007 AAHPERD Awards—May/Jun:49

2007 *JOPERD* Index—Nov/Dec:51

AAHPERD 2007 National Convention & Exposition—Mar:12

Advertiser Index—Jan:56; Feb:56; Mar:56; Apr:56; May/Jun:48; Aug:56; Sep:56; Oct:56; Nov/Dec:56

Classifieds—Mar:55; Apr:16; Aug:56; Sep:56; Oct:56

Conferences and Workshops—Jan:11; Feb:56; Apr:15; May/Jun:12; Aug:15; Sept:51; Oct:52; Nov/Dec:49

Convention Calendar—Aug:13; Sep:54; Oct:53; Nov/Dec:49

Editorial—Feb:3; Mar:3; Apr:4; May/Jun:3; Aug:4; Sep:4; Oct:4; Nov/Dec:3

Guidelines for Authors—Jan:56; Mar:56; Apr:56; May/Jun:47; Aug:16; Sep:55; Oct:52; Nov/Dec:4

Issues—Jan:12; Feb:11; Mar:10; Apr:13; May/Jun:13; Aug:11; Sep:10; Oct:11; Nov/Dec:10

Law Review—Jan:8; Feb:9; Mar:8; Apr:10; May/Jun:9; Aug:8; Sep:8; Oct:8; Nov/Dec:7

New Books—Sep:53

News—Jan:3; Apr:3; Aug:3; Sep:3; Oct:3

Product Showcase—Jan:54

Research Works—Jan:10; Feb:8; Mar:16; Apr:12; May/Jun:11; Aug:10; Sep:16; Oct:10; Nov/Dec:9

Teaching Tips—Jan:14; Apr:17; Aug:12; Sep:12

Technology Tips—May/Jun:14; Nov/Dec:45

Viewpoint—Jan:6; Feb:4; Mar:5; Apr:7; May-Jun:7; Aug:6; Sep:6; Oct:6; Nov/Dec:5

Elementary Physical Education
(see Assessment, Fitness, Health, Inclusion, NASPE Symposium, School Wellness, Teaching, Technology)

Exercise Physiology
(see NASPE Symposium, Teaching)

Fitness
(also see Curriculum, Health, NASPE Symposium, Older Adults, Professional Preparation, School Wellness, Teaching)

Strategies for Physical Activity Promotion Beyond the Physical Education Classroom—Nov/Dec:27

Health
(also see Curriculum, Fitness, NASPE Symposium, Older Adults, Professional Issues, School Wellness)

Combating CA-MRSA in Physical Education, Sports, and Dance—Nov/Dec:19

Preventing and Treating Type 2 Diabetes Through a Physically Active Lifestyle—Apr:38

High School Physical Education
(see Assessment, Curriculum, Fitness, Health, Inclusion, NASPE Symposium, Professional Issues, School Wellness, Teaching, Technology)

History
(see NASPE Symposium)

Inclusion
(also see Adapted Physical Education, Professional Preparation)

How to Develop Disability Awareness Using the Sport Education Model—Nov/Dec:32

Including Children with Autism in General Physical Education: Eight Possible Solutions—Mar:33

Including Students with Severe, Multiple Disabilities in General Physical Education—Mar:29

Inclusion in Physical Education: Changing the Culture—Feb:32

Incorporating PACER into an Inclusive Basketball Unit—Sep:45

Modifying Physical Activities to Include Individuals with Disabilities: A Systematic Approach—Feb:37

Motivating Paraeducators to Be Actively Involved in Physical Education Programs—Apr:26

A Practical Plan for Managing the Behavior of Students with Disabilities in General Physical Education—Feb:41

Promoting Leadership in Physical Education and Recreation—Mar:46

Solutions for Including Individuals with Disabilities: Introduction—Feb:31

Transitioning Children, Youths, and Young Adults with Disabilities—Mar:38

Leisure and Recreation
(also see Curriculum, Fitness, School Wellness, Youth Development)

Adventure Recreation: Coming Soon to Your Community—Nov/Dec:22

Establishing Cooperative Competency-based Internships for Parks and Recreation Students—Apr:31

Motor Development
(see 2007 Alliance Scholar Lecture, NASPE Symposium, Teaching)

Multicultural Issues
(see NASPE Symposium)

NASPE Symposium

Battling Obesity in K-12 Learners from an Exercise Physiology Perspective—Oct:35

The Biomechanical Implications of Obesity in K-12 Learners—Oct:40

Combating Obesity in the Beginning: Incorporating Wellness and Exercise Principles in Teacher Education Programs—Oct:38

Combating Obesity in K-12 Learners: Introduction—Oct:25

The Dynamic Association Between Motor Skill Development and Physical Activity—Oct:33

The Effect of Weight on Self-Concept, and Psychological Correlates of Physical Activity in Youths—Oct:43

Physical Education and Physical Activity: A Historical Perspective—Oct:31

Sociological Factors Affecting Childhood Obesity—Oct:29

Teaching K-12 Students to Combat Obesity—Oct:26

NDA Scholar/Artist Lecture

In the Moment: Honoring the Teaching and Learning Lived Experience—Apr:35

Older Adults

New Ideas for Promoting Physical Activity Among Middle Age and Older Adults—Sep:22

Philosophy of Sport

Just Evaluation Systems in Competitive Sport—Sep:27

Professional Issues

Building Camaraderie with Fun, Fitness, and Friendly Competition—Feb:25

Vocal Health for Physical Educators—Oct:12

What Every Public School Physical Educator Should Know About the Hiring Process—Jan:40

Professional Preparation
(also see Adapted Physical Education, Leisure and Recreation, NASPE Symposium, Professional Issues)

Addressing Changing Times: Teaching Disability Etiquette to PETE Students—Sep:41

Creating an After-School Program for Your PETE Majors' Middle School Field Experience—Jan:25

Implementing Physical Best in Higher Education Courses—Sep:33

A Professional Code of Ethics and Progress Report: One University's Approach to Addressing Disruptive Behaviors in the Classroom—Feb:49

Teaching Skills and Health-related Fitness Through a Preservice Gymnastics Program—May/Jun:35

Using Goal-Directed Reflection to Make Reflection More Meaningful—Apr:42

Psychology of Sport
(see Coaching, Curriculum, NASPE Symposium, Older Adults)

Safety Issues
(see Health, Professional Issues)

School Wellness
(also see Fitness, Health, NASPE Symposium, Teaching)

The Case for Daily Physical Education—May/Jun:18

Physical Activity Opportunities Before and After School—Aug:20

The Physical Education Teacher as School Activity Director—May/Jun:25

The Physical Educator's Role in Enacting the Mandated School Wellness Policy: School Nutrition—Aug:24

School Programs to Increase Physical Activity—May/Jun:22

School Wellness Policy: Community Connections—Aug:29

Stepping up to the Plate: Physical Educators as Advocates for Wellness Policies—Part 1: Introduction—May/Jun:17

Stepping up to the Plate: Physical Educators as Advocates for Wellness Policies—Part 2: Introduction—Aug:19

Service-Learning
(see Adapted Physical Education)

Teaching
(also see Assessment, Curriculum, Health, Inclusion, NASPE Symposium, Professional Issues, School Wellness, Technology)

Applying Laban's Movement Framework in Elementary Physical Education—Jan:17

A Checklist to Promote Physical Activity and Fitness in K-12 Physical Education Programs—Nov/Dec:14

Guidelines for Implementing a Dynamic Warm-up for Physical Education—Mar:25

High-Activity Skills Progression: A Method for Increasing MVPA—Sep:17

The Stress Process in Physical Education—Aug:39

What's in It for Me? An Intervention to Increase Physical Activity Among Adolescents in Physical Education—Jan:34

Technology

Incorporating Video Games into Physical Education—Mar:18

Interactive Video Games in Physical Education—May/Jun:29

Youth Development

From Theory to Practice in the Design and Evaluation of Youth Development Programs: A Case Study—Jan:46

Author Index

A

Adams, Jon E.—Nov/Dec:19
Aiello, Rocco—Apr:26
Andrews, Amanda K.—Nov/Dec:19
Arndt, Katrina—Mar:46
Ayers, Suzan F.—Sep:33

B

Barber, Heather—Sep:6
Barney, David—Aug:12
Barrett, Tim—Sep:45
Batista, Paul J.—Nov/Dec:7
Beighle, Aaron—May/Jun:25
Biren, Greg—Oct:35
Bishop, Jason—Oct:15
Blankenship, Bonnie Tjeerdsma—Aug:39
Block, Martin E.—Mar:29
Bock, Renae E.—Mar:38
Bott, Tim—Apr:17
Bruecker, Steve—Sep:17
Burnett-Wolle, Sarah—Sep:22

C

Carroll, Michael S.—Feb:9
Castelli, Darla M.—May/Jun:25
Cato, Bertha—Jan:46
Cavallini, M. Felicia—Oct:38
Cervantes, Carlos M.—Sep:45
Chase, Melissa—Jan:34
Chow, Hsueh-wen—Sep:22
Christie, Brett—May/Jun:29
Clark, Dawn—Feb:19
Clark, Jane E.—May/Jun:39
Cohen, Rona—Sep:45
Colvin, A. Vonnie—Jan:25
Cone, Stephen L. —Jan:6
Cone, Theresa Purcell—Jan:6; Apr:35
Connaughton, Daniel P.—Feb:9
Consolo, Kitty—Oct:20
Crabtree, Kacy E.—May/Jun:7

D

Daggett, Sara—Mar:46
Darst, Paul—Nov/Dec:27
Davis, Tim—Feb:37
Docheff, Dennis—Sep:12
Donham-Foutch, Shae—May/Jun:35
Doolittle, Sarah—Apr:7
Dougherty, Neil—Feb:4
Driver, Simon—Oct:15

E

Enghauser, Rebecca—Aug:33
Erwin, Heather—Aug:29
Evers, Juli—Jan:34

F

Faber, Larry—Nov/Dec:27
Faigenbaum, Avery—Mar:25
Flint, Wayne—Mar:29
Foley John T.—Nov/Dec:32
Folsom-Meek, Sherry L.—Mar:38
Forster-Scott, Latisha—Oct:29
Franck, Marian—Oct:6
French, Ron—Feb:41

G

Galli, Nick—Jan:34
Gilbert, Jenelle N.—Feb:13
Gilbert, Wade—Feb:13
Godbey, Geoffrey—Sep:22
Goodway, Jacqueline D.—Apr:42; Oct:33
Gosset, Michael—Jan:14
Guedes, Claudia—Oct:31
Graber, Kim C.—May/Jun:17; Aug:19
Griffin, Ann J.—Mar:33

H

Hager, Peter F.—Sep:27
Hare, Molly K.—Nov/Dec:45
Harvey, Stephen—Apr:19
Hastie, Peter A.—Aug:20
Hayes, Elizabeth—Mar:18
Henderson, Hester—Feb:41
Hersman, Bethany L.—Sep:45
Hildebrand, Kathy—Mar:5
Hill, Grant M.—Nov/Dec:14
Hovatter, Rhonda—Apr:42
Howard-Shaughnessy, Candice—Nov/Dec:19
Hudson, Susan D.—Feb:3
Hughes, Patricia Paulsen—Aug:12
Hurd, Amy R.—Apr:31; Nov/Dec:22
Hypes, Julia Ann—Aug:6
Hypes, Michael G.—Oct:4

I

Ivan, Emese—May/Jun:9

J

Jefferies, Stephen—Aug:24
Joens-Matre, Roxane—Oct:43
Jorstad, James A.—May/Jun:14

K

Kamla, Jim—Apr:38
Kim, So-Yeun—Nov/Dec:32
Klavina, Aija—Mar:29
Klug, Justin—Jan:34
Koval, Bess R.—Nov/Dec:5
Krane, Vikki—Sep:6
Kulinna, Pamela Hodges—Nov/Dec:27

L

Lambdin, Dolly—Aug:29
Langton, Terrence W.—Jan:17
LaPointe-Crump, Janice—Sep:4
Lavay, Barry—Feb:41
Lawson-Lloyd, Margeaux—Apr:10
Lee, Amelia—May/Jun:22
Lee, Man-cheong—Apr:38
Lee, Myung-Ah—Nov/Dec:45
Leung, Raymond W.—Apr:38
Lieberman, Lauren J.—Mar:46; Apr:26; Nov/Dec:32
Lorson, Kevin—Apr:42
Lucas, Shelley—Mar:5
Lynn, Susan—May/Jun:18
Lytle, Rebecca—Apr:26

M

Mak, Jennifer Y.—Apr:38
Martin, Nathan T.—Mar:8
Martinez, Raymond D.—May/Jun:14; Sep:33
Mathias, Kirk—Aug:24
McColl, Douglas—Oct:12
McCullick, Bryan—Oct:25
McFarland, James E., Jr.—Mar:25
McNamee, Jeff—Sep:17
Melograno, Vincent J.—Aug:45
Menear, Kristi S.—Feb:37
Mikat, Richard P.—May/Jun:14
Mitchell, Murray—Apr:4
Moorman, Marta—Nov/Dec:22
Morawski, Cynthia—Feb:13
Murphy, Kelle L.—Feb:49; Sep:41
Murray, Tinker—Sep:17

N

Nearing, Ruth J.—Mar:38

P

Petersen, Jeffrey C.—May/Jun:9
Pittman, Andrew T. —Jan:8; Aug:8; Sep:8; Oct:8
Plos, Jennifer M.—Feb: 25
Polubinski, Reneé L.—Feb:25

R

Ransdell, Lynda B.—Mar:5
Rattigan, Peter—Oct:35
Reichert, Kendra—Jan:34
Rice, Desmond—Oct:38
Rizzo, Terry L.—Feb:32
Ryan, Carol—Feb:31

S

Schlatter, Barbara E.—Apr:31; Nov/Dec:22
Schneider, Robert C. —Jan:40
Seidler, Todd—Feb:4
Shimon, Jane M.—Nov/Dec:3
Silberman, Lauren—Mar:18
Solmon, Melinda—May/Jun:22
Spear, Caile—Mar:5
Speich, Carrie—Sep:17
Stier, William F., Jr. —Jan:40
Stodden, David F.—Oct:33
Strohmeyer, Scott—Oct:40

T

Tindall, Daniel—Nov/Dec:32
Torres, Cesar R.—Sep:27
Tripp, April—Feb:32
Trout, Josh—May/Jun:29; Oct:12
Turner, Bud—Nov/Dec:14

V

Vealey, Robin—Jan:34
Virgilio, Stephen J.—Aug:4

W

Waldron, Jennifer J.—Mar:3
Wallhead, Tristan—Oct:26
Ward, Sheila A.—May/Jun:3
Webbert, Linda—Feb:32
Welk, Gregory J.—Oct:43
Wendt, Janice C.—Oct:38
Woods, Amelia Mays—May/Jun:17; Aug:19

Y

Young, Sarah J.—Apr:10

Z

Zhang, Jiabei—Mar:33

Reviewer Index

The stringent review process has helped make JOPERD *the most widely respected, refereed journal in its field. The dedication of the professionals who serve as reviewers enables* JOPERD *to maintain its high standards. Each professional listed below reviewed one or more manuscripts between October 1, 2006, and October 1, 2007. If any reviewer has been inadvertently omitted, we ask that he or she notify us, and we will publish a correction.*

A

Adair, Jan
Allen, Mary Lou
Anderson, Dean
Appleby, Karen M.
Attarian, Aram
Aufsesser, Peter
Ayers, Suzan

B

Bahneman, Carl
Ballat, Paul
Baum, Sally
Belka, David
Belknap, Larry
Bibik, Janice M.
Block, Martin
Bolton, Kristin N.
Bott, Timothy
Bowyer, Garry
Brylinsky, Jody

C

Cai, Sean
Carpenter, Linda Jean
Chase, Melissa Ann
Chen, David
Chen, Gong
Claxton, David
Clements, Rhonda
Cochran, Lynda
Conkle, Terry
Considine, William
Cooper, Rhonda
Corbin, Chuck
Corbin, David
Cowden, Jo E.
Cramer, Stanley

D

Darst, Paul
Davakos, Harry
Davis, Kathryn L.
DeBolt, Louisa S.
DeSensi, Joy
Docheff, Dennis M.

E

Edwards, Steven
Erwin, Heather E.

F

Foret, Claire

G

Gabbei, Ritchie
Gagen, Linda M.
Gano-Overway, Lori
Garcia, Clersida
Garcia, Luis E.
Garman, J. Frederick
Gill-Silgailis, Kathy

H

Hall, Tina J.
Hellison, Don
Henderson, Karla
Hernandez, Barbara
Hoffman, Jeffery D.
Humphries, Charlotte

J

Jacobs, Michael
Jamieson, Lynn M.
Jefferies, Stephen
Jenkins, Jayne

K

Kassing, Gayle
Kennison, Judith
Kiger, Joy
Kovar, Susan
Kozub, Francis M.

L

La Vine, Mary E.
Lam, Eddie T. C.
LaMaster, Kathy
Lambdin, Dolly
Lepczyk, Billie
Leung, Raymond
Liu, John
Locke, Larry
Lombardo, Bennett
Lorson, Kevin
Lumpkin, Angela
Lyons, Gerard G.

M

MacCracken, Mary J.
Maeda, Julie
Mak, Jennifer Y.
McAleese, Willis
McBride, Ron
McCollum, Starla
Menear, Kristi Sayers
Metcalf, James
Miller, Marilyn
Mitchell, Murray
Mohnsen, Bonnie
Murphy, Kelle L.
Murray, Mimi

P

Palmer, Steve
Pangrazi, Robert
Petersen, Susan
Placek, Judith
Pleban, Lisa A.
Pohlman, Roberta
Poll-Sorensen, Toni
Pyfer, Jean

R

Raines, J. Thayer
Ray, Judith D.
Rhea, Deborah J.
Rikard, G. Linda
Rink, Judith
Rokosz, Frank
Romance, Tom
Rosenberg, Danny
Rukavina, Paul
Ryan, Carol A.

S

Satern, Miriam
Sawyer, Thomas
Schempp, Paul
Schwager, Susan
Shapiro, Deborah
Simpson, Kathy Jean
Staffo, Donald
Stein, Julian
Stevens-Smith, Deborah A.
Stewart, Craig
Stier, William, Jr.
Stoll, Sharon Kay
Stopka, Christine
Sunderland, Jon
Swalm, Ricky L.

T

Tannehill, Deborah
Tenoschok, Mike
Thomas, Jerry

V

Van Oteghen, Sharon L.
Vaughn, Ross E.
Veal, Mary Lou

W

Walker, Diane B.
Walsh, David
Wang, Jin
Welk, Gregory
Wickel, Eric
Wiegand, Robert
Wilder, Milton
Woodard, Rebecca
Wuest, Deborah

Advertiser Index

Advertiser

The Bowling Foundation 11
NSCA Certification Commission ..... Inside front cover
Playworld Systems ..... Insert
Speed Stacks 3
Sportime ..... Back cover

AAHPERD Advertisements

AAHPERD National Convention & Exposition 38-43
JOPERD Back Issues 37
JOPERD Department Editors 37
National Assn. for Girls and Women in Sport ..... Inside back cover
American Association for Physical Activity and Recreation 50
National Association for Sport and Physical Education 44
National Dance Association 13

STATEMENT OF OWNERSHIP, MANAGEMENT, AND CIRCULATION REQUIRED BY SECTION No. 3685, TITLE 39, UNITED STATES CODE for *JOPERD* (*The Journal of Physical Education, Recreation & Dance;* ISSN 0730-3084). *JOPERD* is published nine times a year: monthly, except in June, July, and December. The annual subscription rate for U.S. nonmembers is $73. The publication office address is JOPERD, 1900 Association Drive, Reston, VA 20191-1599. The address of the headquarters and general business office of the publisher is AAHPERD, 1900 Association Drive, Reston, VA 20191-1599.

The names and addresses of the publisher, editor, and managing editor are: publisher: American Alliance for Health, Physical Education, Recreation and Dance, 1900 Association Drive, Reston, VA 20191-1599; editor: Michael T. Shoemaker, 1900 Association Drive, Reston, VA 20191-1599; managing editor: none. The owner is the American Alliance for Health, Physical Education, Recreation and Dance, 1900 Association Drive, Reston, VA 20191-1599. Stockholders owning 1 percent or more of total amount of stock: none. Known bondholders, mortgagees, and other security holders owning or holding 1 percent or more of the total amount of bonds, mortgages, or other securities: none. The purpose, function, and nonprofit status of this organization and the exempt status for federal income tax purposes have not changed during the preceding 12 months.

The issue dates for circulation data are Oct. 2006 through Sept. 2007. The average number of copies each issue during the preceding 12 months are: (a) Total number of copies (net press run): 15,453. (b) Paid circulation: (1) mailed outside-county paid subscriptions stated on PS Form 3541: 14,281; (2) mailed in-county paid subscriptions stated on PS Form 3541: none; (3) paid distribution outside the mails including sales through dealers and carriers, street vendors, counter sales, and other paid distribution outside USPS: 396; (4) paid distribution by other classes of mail through the USPS (e.g., First-Class Mail): 203. (c) Total paid distribution: 14,880. (d) Free or nominal rate distribution: (1) free or nominal rate outside-county copies included on PS Form 3541: none; (2) free or nominal rate in-county copies included on PS Form 3541: none; (3) free or nominal rate copies mailed at other classes through the USPS (e.g., First-Class Mail): 74; (4) free or nominal rate distribution outside the mail: 25. (e) Total free or nominal rate distribution: 99. (f) Total distribution: 14,979. (g) Copies not distributed: 474. (h) Total: 15,453. (i) Percent paid: 99.3.

The number of copies of single issue published nearest to filing date are: (a) Total number of copies (net press run): 15,102. (b) Paid circulation: (1) mailed outside-county paid subscriptions stated on PS Form 3541: 14,092; (2) mailed in-county paid subscriptions stated on PS Form 3541: none; (3) paid distribution outside the mails including sales through dealers and carriers, street vendors, counter sales, and other paid distribution outside USPS: 432; (4) paid distribution by other classes of mail through the USPS (e.g., First-Class Mail): 200. (c) Total paid distribution: 14,724. (d) Free or nominal rate distribution: (1) free or nominal rate outside-county copies included on PS Form 3541: none; (2) free or nominal rate in-county copies included on PS Form 3541: none; (3) free or nominal rate copies mailed at other classes through the USPS (e.g., First-Class Mail): 49; (4) free or nominal rate distribution outside the mail: 25. (e) Total free or nominal rate distribution: 74. (f) Total distribution: 14,798. (g) Copies not distributed: 304. (h) Total: 15,102. (i) Percent paid: 99.5.

I certify that all the above information is true and complete.

(signed) Michael T. Shoemaker, Editor, September 25, 2007

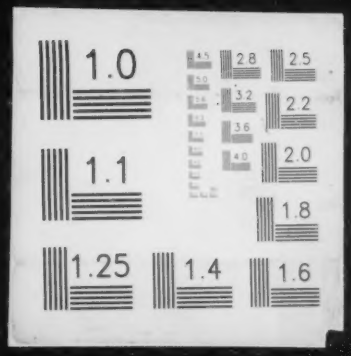
1.0
2.8
2.5
3.2
2.2
3.6
4.0
2.0
1.1
1.8
1.25
1.4
1.6